

The Salt Lake Knitting Guild

is thrilled to present

ROSEMARY HILL

lace knitter/designer extraordinaire

as the March 17-18, 2018 Spring Workshop Instructor

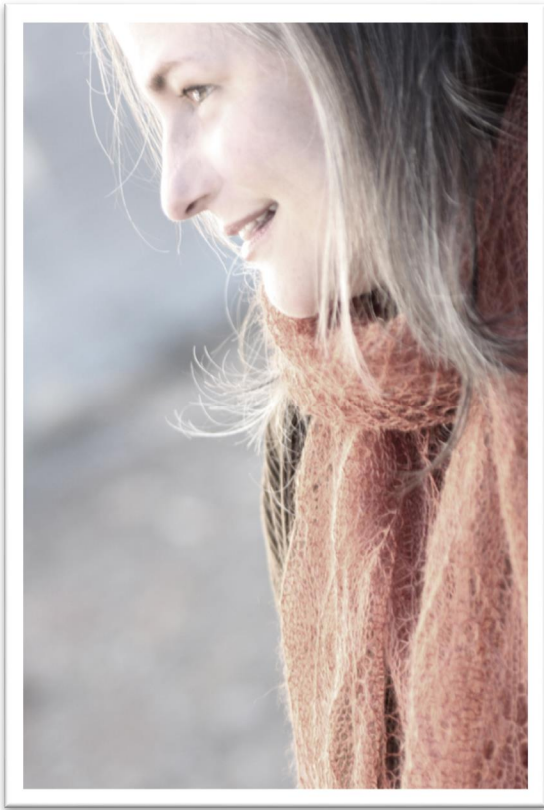

Join **Romi Hill** to learn how to take your knitting to the next level!

Though Romi is especially known for her lace knitting skills and designs, she has a wide range of expertise and is a patient, positive teacher. Expertise with beading, crochet and graphic design enhances her techniques and design.

In the four workshops there is something for everyone- the lace knitter who wants a more polished garment, how to prevent and fix daunting mistakes in lace, how to work easily with color to create patterns, and how to deconstruct and construct different shawl shapes.



Class Descriptions for Romi Hill Workshops

Westminster College, Salt Lake City

March 17-18, 2018

Lacehacker

Saturday March 17 9 am-12 pm

Advanced Beginner to Advanced

Romi teaches you her favorite lace tips and tricks in this hands-on class. Learn about materials for lace knitting, the best cast-ons and bind-offs, tricks for keeping edges loose when switching colors, managing charts, avoiding errors, using markers, managing beads, and many other tips to make your lace life easier. If you have a tip you want to share or a question: bring it on! The more the merrier.



Materials: Fingering-weight to aran-weight yarn (tip: bring light-colored yarn that doesn't split). You should have a range of needle sizes to try that are appropriate for the yarn, making sure to bring needles in larger sizes than yarn ball band states. Smooth cotton waste yarn (fingering or sport weight) and a crochet hook in a size appropriate for the waste yarn.

Spring Workshop Classes will be held at:

WESTMINSTER COLLEGE

1840 S 1300 E Salt Lake City

Dick Science Building, Room 109.

Parking information and Accessibility Information will be provided after registration is complete.

Updated homework details will be emailed closer to the date (in time for swatches)

Reciprocate/Mosaic Knitting

Saturday March 17, 2-5 pm

Intermediate

A lovely shawl using the mosaic knitting slipped stitch technique to accomplish colorwork (only one color is worked at a time). Reciprocate is based on a traditional German shawl shape. This is a great introduction to using color to pattern your knits! We will be working a miniature version of the shawl (full sized version not included).

Materials: *US size 4 knitting needles, two colors of fingering weight yarn - 130 yards apiece*



By registering, you agree that photographs or video footage taken during the conference, including pictures of you or your work, may be used by the Salt Lake Knitting Guild for publicity purposes.

We hope you will join us!

Lace Surgery

Sunday March 18, 9am-12pm

Intermediate to advanced. Must be able to read charts.

In this workshop, not only will we discuss techniques to avoid mishaps, participants will learn how to rip a section of lace back and knit it up row by row without having to rip the entire project out.

Students will be given charted knitting homework to be prepared prior to the class: 2 lace swatches with mistakes to be operated upon during class!

Materials: swatches, double pointed knitting needles at least 2 sizes smaller than used to knit swatch, crochet hook in similar size to dpns, small foam core sheet (or something else to which the swatch can be pinned), t pins, point protectors, patience.



Shapely Shawls

Sunday March 18, 2-5 pm

Intermediate

Learn about different shapes that shawls can come in! We'll go through several ways to shape shawls and how you can expect to increase or decrease to arrive at a particular shape. Then we will cast on for a small shawl made with sock yarn.

Materials: knitting needles in size depending on pattern, shawl pattern, sock or other yarn for shawl. Note that class fee does not include pattern. Patterns not included and must be purchased by students.

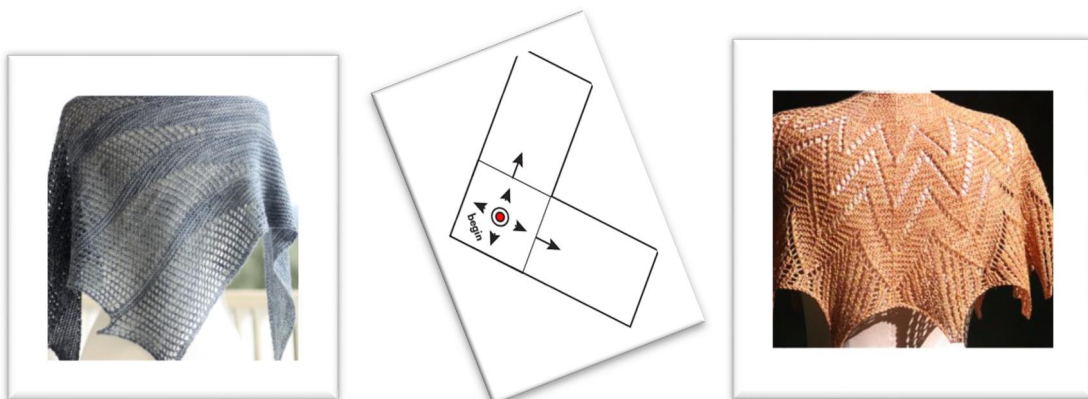

Registration Form

March 17-18, 2018

Spring Workshop Class Choices

| | | |
|-----------------------------|--------------------------|-------------------|
| LaceHacker | <input type="checkbox"/> | Sat 17, 9am-12pm |
| Reciprocate/Mosaic Knitting | <input type="checkbox"/> | Sat 17, 2-5 pm |
| Fixing Lace Mistakes | <input type="checkbox"/> | Sun 18, 9 am-12pm |
| Shapely Shawls | <input type="checkbox"/> | Sun 18, 2 pm-5pm |

Members: \$40 per class Non-Members: \$50 per class

PLEASE PRINT CLEARLY

NAME: _____

ADDRESS: _____

PHONE & TEXT: _____

EMAIL: _____

CREDIT CARD INFORMATION: Visa MasterCard Amex Other

CARD NUMBER: _____ Expiration Date _____

CSC Number _____ Zip Code _____ Amount: _____

Check number: _____ Amount _____

Important Information:

- Registration is by **SNAIL MAIL ONLY**
- Mail registration form with check (made out to Salt Lake Knitting Guild) or credit card information to: **Salt Lake Knitting Guild, attn. Susan Lewin, 2930 Craig Drive, Salt Lake City, 84109**
- You will be registered in the order the form and payment is received by date and time stamps.
- Payment *must* be received with registration. You will be notified by email or text about your class choices status within 3-4 days.
- Members can register early until February 12, 2018 and at the Guild meeting February 14
- Thereafter the registration will be open to all.
- If you don't have a check and don't wish to send your credit card information (which will be treated securely and then destroyed), you may send an email or text to slewin@me.com with how to contact you to get your credit card information. You will not be registered until payment is complete.
- Class size is limited to 25 students. If a class is full, you will be notified and waitlisted or reimbursed.
- No cancellation reimbursement unless your place in the class is refilled.
- Direct any questions to [Susan Lewin](mailto:slewin@me.com) at slewin@me.com or 801 560-7854 by text.